

Laser Cut Drawing System Instruction Manual

September 2021

What is Laser Cut Drawing System?

Very unique system to provide hole cutting on our stocked enclosure by laser machine according to customer's request.

Customers directly draw hole cut plan on Nitto enclosure drawing on PC screen.

Good points:

- Saves time and labor to get the enclosures with accurate and quality holes
- Enables easy drawing on Nitto enclosure
- Available the drawing repeatedly

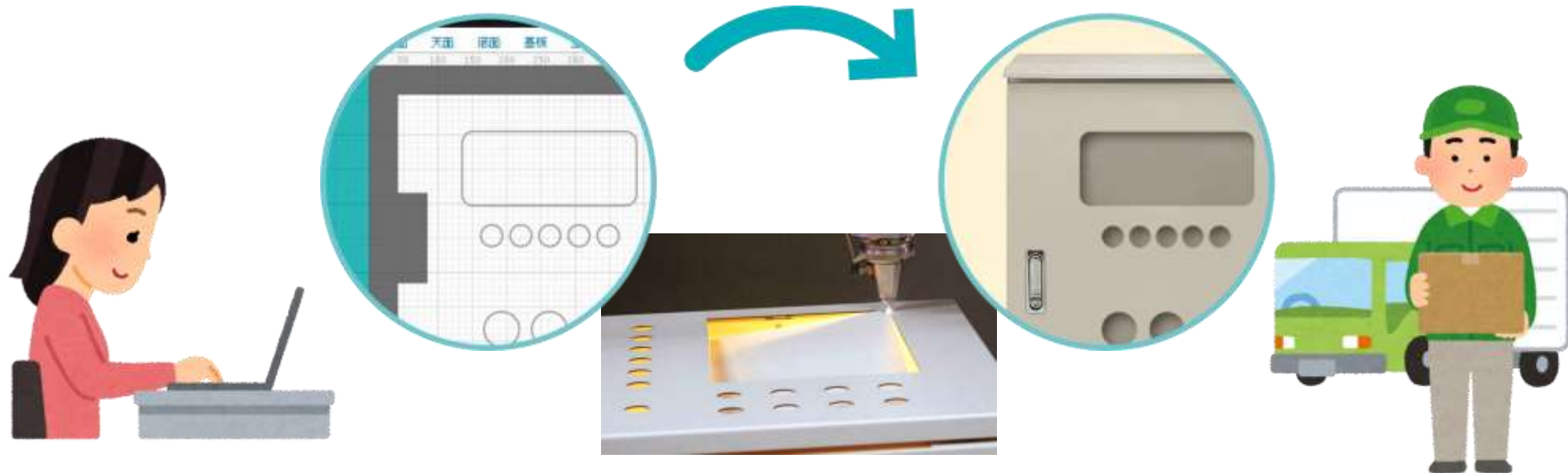

Applicable enclosure

- RA
- RUL
- CH
- CL
- CF
- E
- SCL
- SCF

RA

RUL

CH

CL

CF

E

SCL

SCF

How to use?

1. Registration Get free membership at our corporate website.
2. Login Login with your ID (email address) and password.
3. Selection of enclosure Specify enclosure to make holes.
4. Place holes Put holes on the enclosure you selected on the PC.
5. Create drawing You can get drawing in PDF in 5 minutes.
6. RFQ Tell our sales person the drawing code to get a quotation.

1. Registration

You can enter from the first page of our corporate website (<https://th.nito-bm.com>), product page, or entering the URL (<https://ntec.nito.co.jp/lcds>).

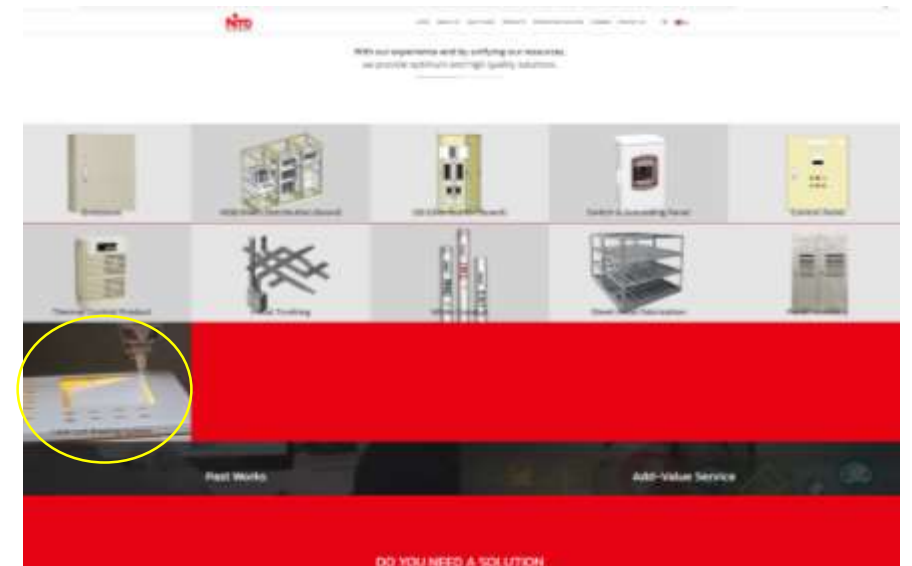

<https://th.nito-bm.com/product>
<https://ntec.nito.co.jp/lcds>

1. Registration

<https://ntec.nito.co.jp/lcds>

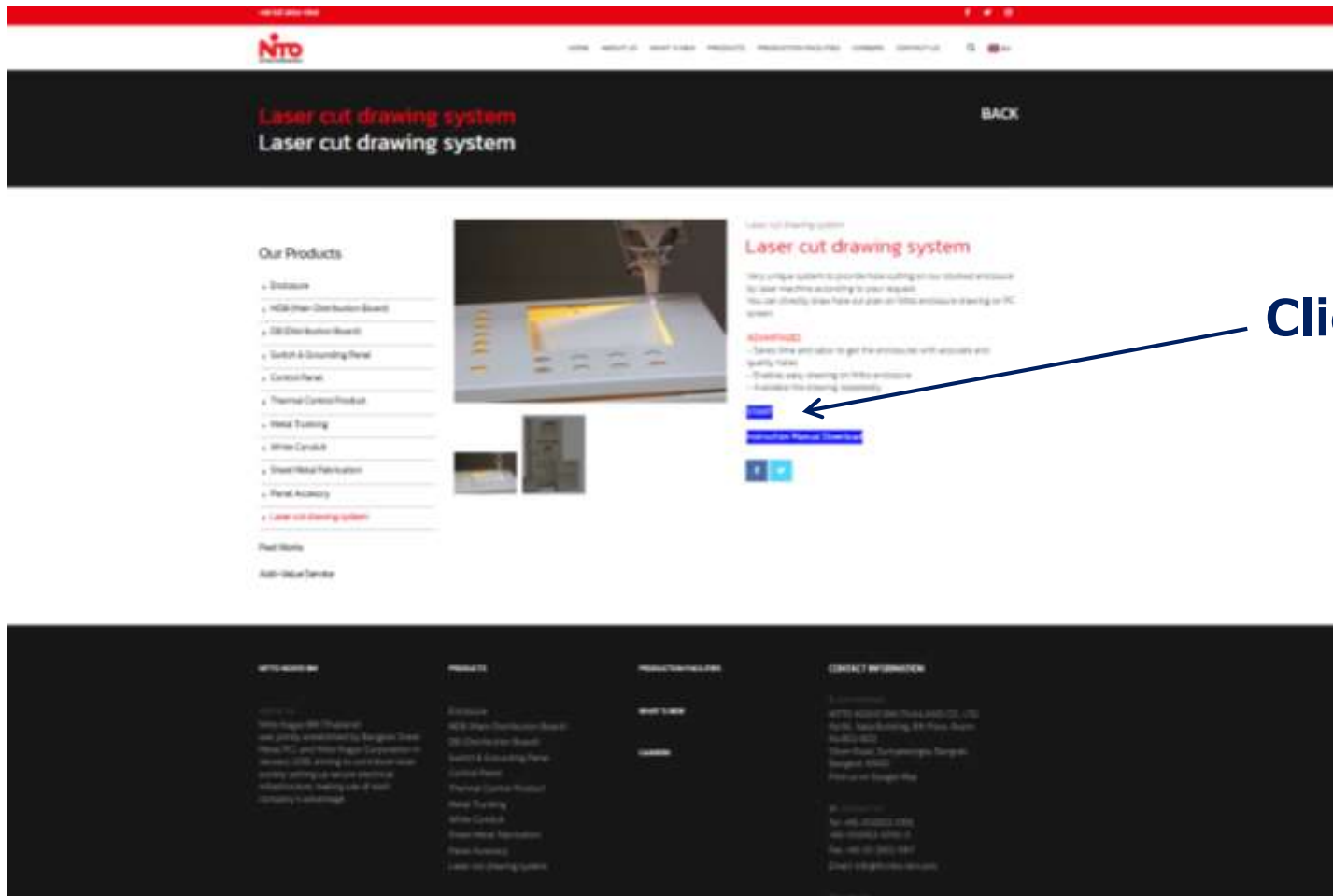

1. Registration

The first page

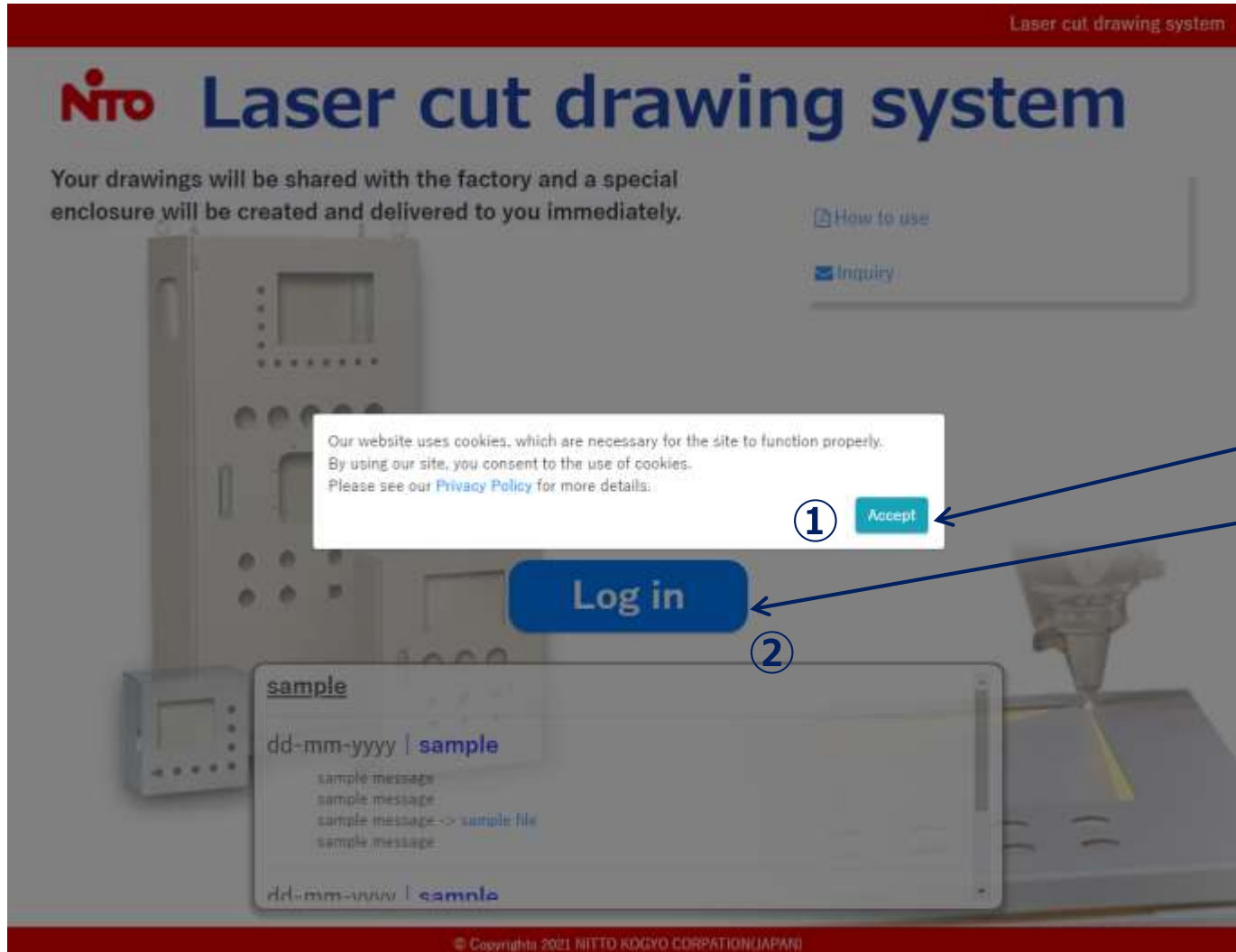

① Click "Accept".

② Click "Log in".

1. Registration

Go to Registration page

③Click “New registration”.

1. Registration

Agree on the terms of use

Laser cut drawing system

NITTO Laser cut drawing system

New registration Top

Terms of use > Enter your email address > Registration details > Complete

Terms of use

- **About user registration**
User registration must be completed by the registered user, and all information must be entered accurately at the time of registration.
If there are any changes or corrections to the information, you must register the correct information each time.
Your registration may be unilaterally terminated if you violate these Terms of Use or if NITTO KOGYO Corporation determines that you are ineligible.
If you do not log in for a long period of time, your registration may be terminated after we send you a confirmation email.
We may not accept registrations from other companies in the same industry. Please understand in advance that we may not accept registrations from other companies in the same industry.
- **Management of ID numbers and passwords**
Each member is responsible for managing his/her ID number and password.
NITTO KOGYO Corporation will not be held responsible for any damage caused by theft of ID numbers and passwords by third parties.
Prohibition of lending or transferring ID numbers and passwords
IDs and passwords may not be lent or transferred to any person other than the registrant. The use of IDs and passwords must be limited to the use of each registrant.
- **Disclaimer**
NITTO KOGYO Corporation reserves the right to change, suspend, discontinue, or discontinue the service in whole or in part at any time without prior notice. NITTO KOGYO Corporation shall not be liable for any damages arising from such

④ > Agree / New registration application

Read thoroughly and,

④Click “Agree/New registration application”.

1. Registration

Enter an email address

Laser cut drawing system

NITO Laser cut drawing system

New registration [Top](#)

[Terms of use](#) > [Enter your email address](#) > [Registration details](#) > [Complete](#)

I will send you a temporary registration email.
Please enter your email address.

⑤

Email	<input type="text" value="your email"/>
E-mail Confirmation	<input type="text" value="Re-entry"/>

⑥

[← Back](#) [Send mail](#)

⑤ Enter email address to get registration form.

⑥ Click

1. Registration

Confirm to send

Confirm the email address you entered.

⑦ Click "Send mail".

1. Registration

You will get an email

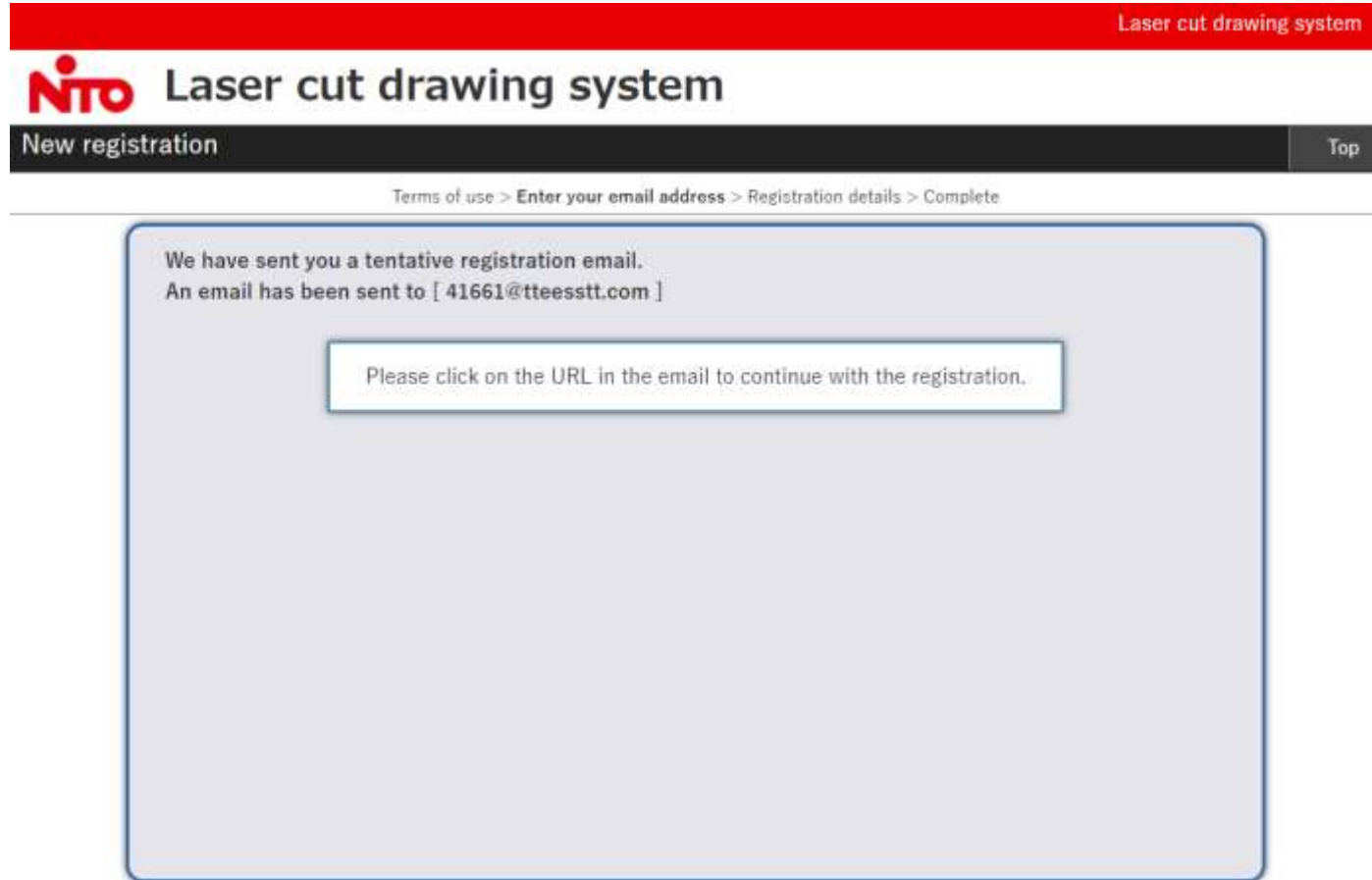

Please confirm your mailbox.

1. Registration

Email from overseas@nito.co.jp

Registration of Laser Cut Drawing System  受信トレイ x

overseas@nito.co.jp

To 自分 ▼

📄 英語 ▼ > 日本語 ▼ [メッセージを翻訳](#)

Thank you for your registration for "Laser cut drawing system".
Please access the following URL to sign up for the system.

<https://ntec.nito.co.jp/lcds/regist.html?mtkosasr=cy5zaGltYWthd2FAOS5tcGQYWManBal1o4MjQ1ODkxMjQ0WiNamTE0MTYwMTk3P=iU0D=uD>

Please use the same computer that you used to enter your e-mail address to complete this registration.

This email is valid for 24 hours.

Please register again from the beginning, if you have left it for more than 24 hours.

If you do not recognize this e-mail, please contact us by forwarding your e-mail to overseas@nito.co.jp

If you have any questions, please feel free to contact us.

=====
Contact: overseas@nito.co.jp
=====

⑧ Click the URL.

⑧

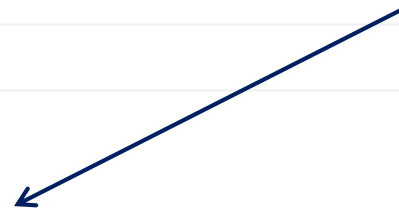

1. Registration

Registration form

**Enter your personal information in each box.
Password should be 8 to 16 characters.**

Register as a member.
Please fill in each item. Fields marked with (*) are required.

Email*	41661@tteesstt.com	
Password*	<input type="password"/>	More than 8 words, less than 16 words.
	<input type="password"/>	Please enter it again.
Name*	<input type="text" value="Family name"/>	<input type="text" value="Given name"/>
	<input type="text" value="Company name"/>	
Company name*	<input type="text" value="Company name"/>	
Department	<input type="text" value="Department"/>	
Phone number	<input type="text" value="Phone number"/>	
Company address	<input type="text" value="Company address"/>	
Sector	<input type="text" value="-"/>	
Job title	<input type="text" value="-"/>	
Type of Job	<input type="text" value="-"/>	

9 **> Next** ← Click "Next" after you entered information.

1. Registration

Confirm the information

Register as a member.
Register with the following registration details.
Are you sure?

Email*	41661@tteesstt.com
Password*	*****
Name*	TTTT TTTT
Company name*	Testing Co.
Department	
Phone number	
Company address	
Sector	-
Job title	-
Type of Job	-

To correct a detail, click “Back” and go back to registration form.

⑩ If the details are OK, click “Register”.

[< Back](#) [> Register](#)

1. Registration

Registration is completed. You'll get "Thank you mail".

Please confirm your mailbox.

⑪ You can go to the starting page by clicking the URL in the "Thank you mail".

2. Login

The first page

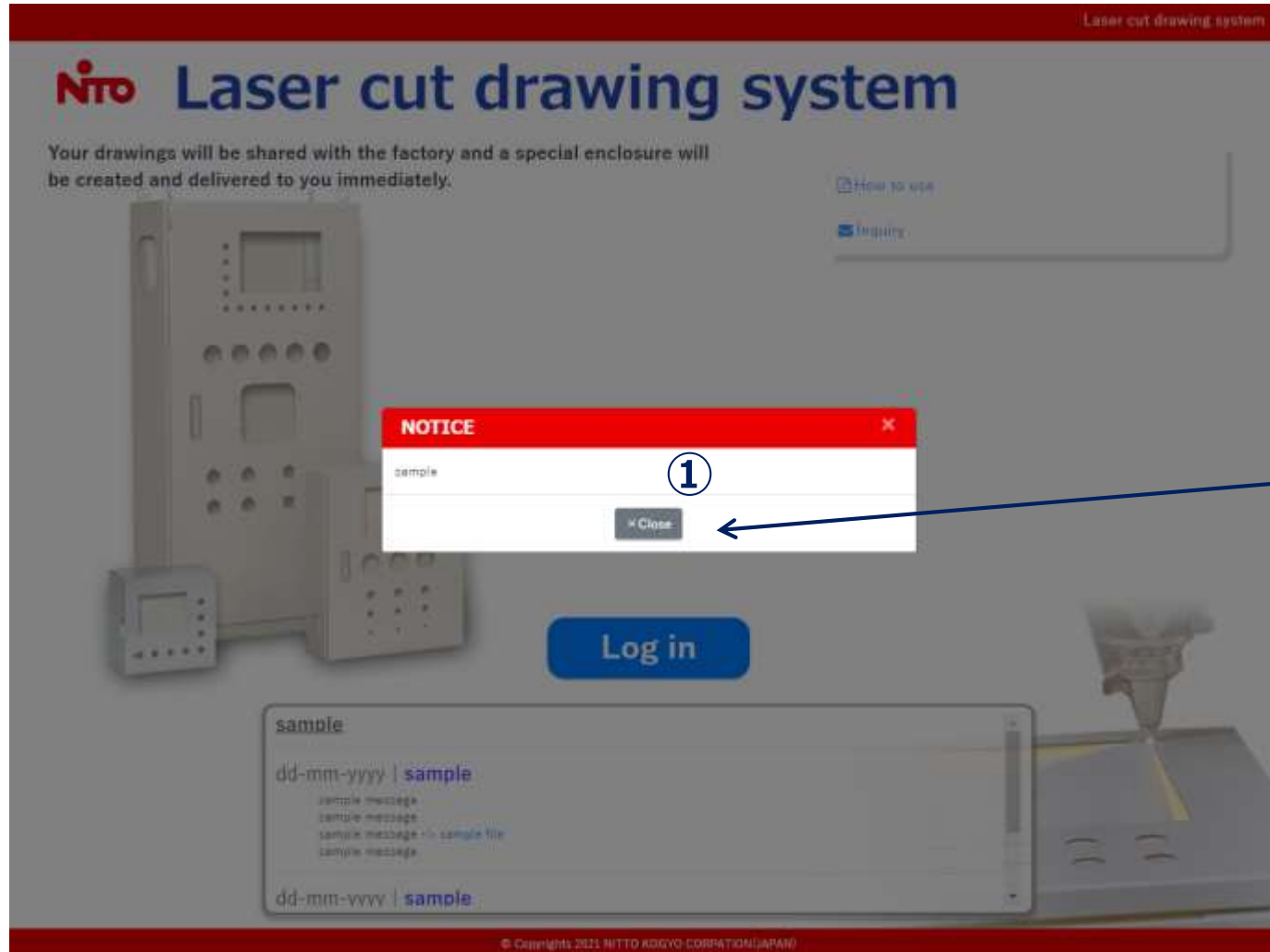

Some notices will be shown here.
①Read the notice and click "Close".

2. Login

The first page

Laser cut drawing sy

NITO Laser cut drawing system

Your drawings will be shared with the factory and a special enclosure will be created and delivered to you immediately.

[How to use](#)
[Inquiry](#)

② Click “Log in”.

②

Log in

sample

dd-mm-yyyy | sample

sample message
sample message
sample message -> sample file
sample message

dd-mm-yyyy | sample

© Copyrights 2021 NITTO KOGYO CORPORATION (JAPAN)

2. Login

The first page

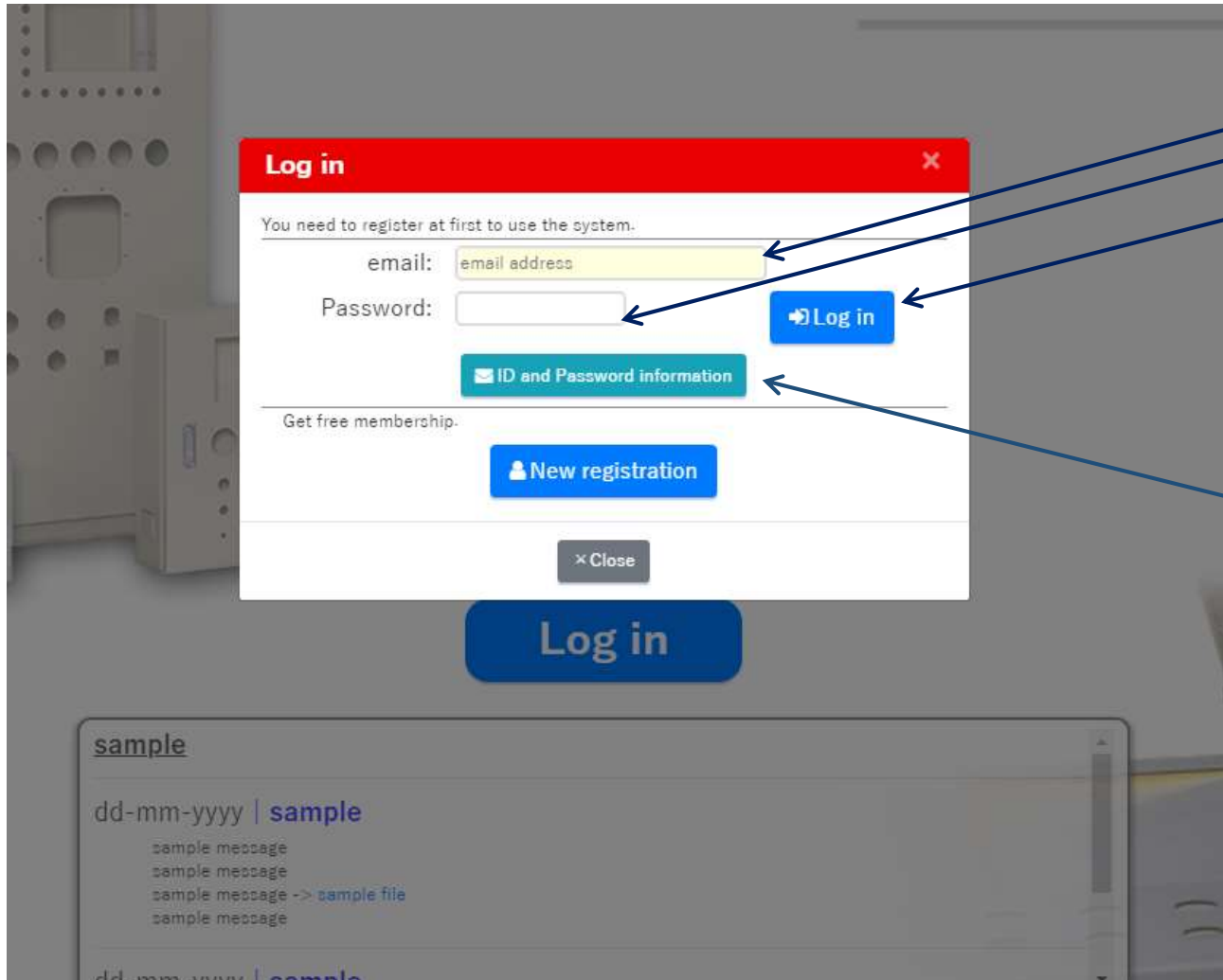

Enter your email address and Password and
③ Click "Log in"

If you forget your password, click here to proceed password reset.

2. Login

Logged in

